LET.	DESCRIPTION	DATE	BY
B	UPDATED THE LENGTH AND CONNECTIONS OF THE WIRES	2022-12-08	NN

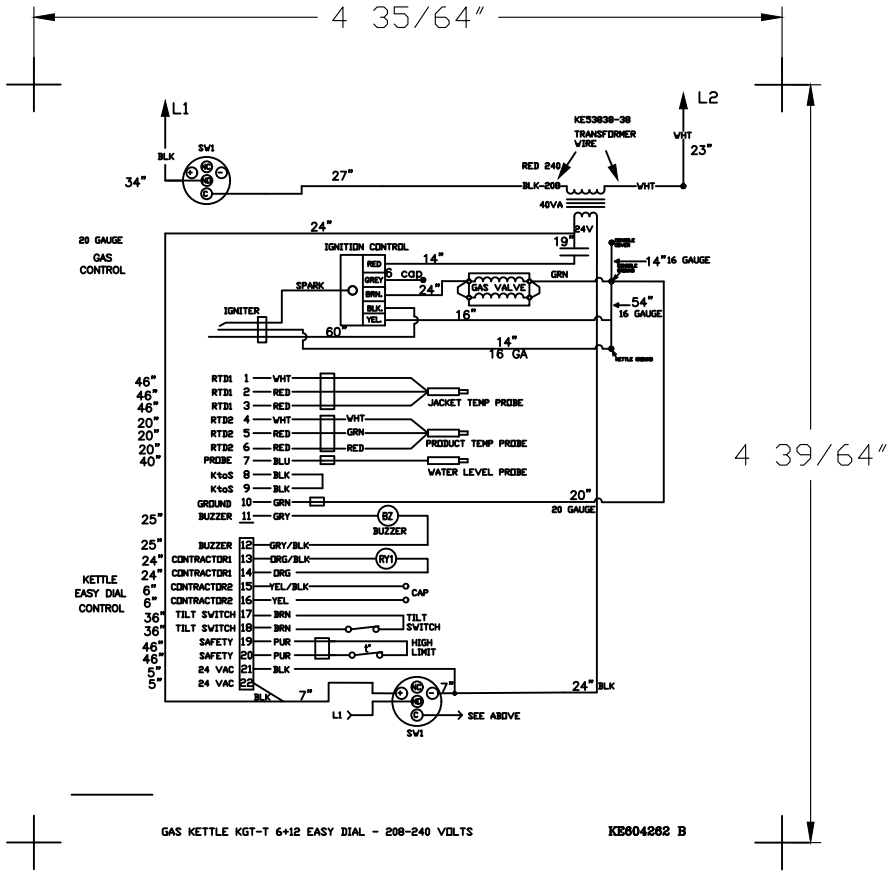

WARNING

LABELS ARE PRODUCED IN HOUSE WITH THE THERMO PRINTER. ARTWORK MUST BE UPDATED IN PRINTER DATABASE.

MATERIAL SPECIFICATIONS

STOCK– 4" WHITE TRANSTHERM PERM LABEL STOCK

VENDOR– WEBER #50629690
500 FOOT ROLL

RIBBON– 4" TRANSTHERM PERM BLACK RIBBON

VENDOR– WEBER #609911
1509 FOOT ROLL

THIS DESIGN COVERS A PROPRIETARY ITEM AND IS THE PROPERTY OF CLEVELAND RANGE LTD. THIS DRAWING IS NOT TO BE COPIED OR USED WITHOUT THE APPROVAL OF CLEVELAND RANGE LTD.

FOR GENERAL TOLERANCES REFER TO PWI-043

MATERIAL
TYPE & GRADE
FORM
SIZE
FINISH

CLEVELAND RANGE LTD.
8251 KEELE STREET, CONCORD, ONTARIO, CANADA

DO NOT SCALE PRINTED DRAWING

DRAWN BY FGUIRGUIS

DATE 7/15/2019

TITLE WIRING DIAGRAM; 220V KGT-6/12-T & KGL-25/-T

SIZE A

DRAWING NO. KE604262

SHEET 1 OF 1

REV B