

STEP 5
WELD TOP & BOTTOM OF EACH END OF THE MNTG. BAR TO THE TURBOJET LEG CHANNELS (3/16" FILLET x 3" LG. MIN)

STEP 5
WELD TOP & BOTTOM OF EACH END OF THE MNTG. BAR TO THE TURBOJET LEG CHANNELS (3/16" FILLET x 3" LG. MIN)

STEP 4
CENTER MNTG. BARS ON SIDE OF TURBOJET

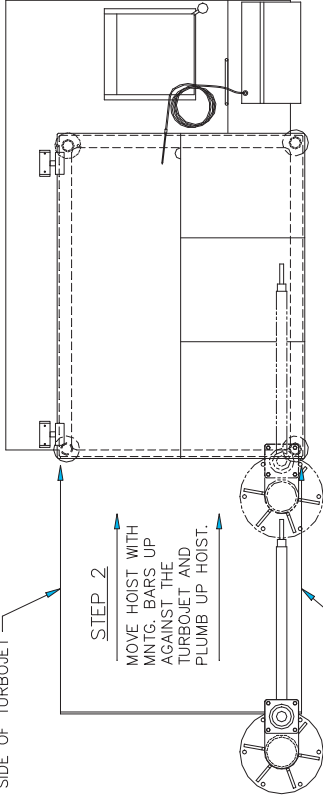

STEP 7

AFTER THE MAIN POST IS SECURELY WELDED TO THE TURBOJET AND BOLTED TO THE FLOOR THE HOIST CAN BE HUNG IN PLACE AND WIRED TO JUNCTION BOX. POWER CAN NOW BE RUN IT THE UNIT AND TESTED TO SEE IF THE ARM NEEDS TO BE EXTENDED OR RETRACTED SO THAT THE RACK SYSTEM CAN BE RAISED SAFELY AND THAT IT IS CENTERED IN THE TANK AREA.

STEP 4
CENTER MNTG. BARS ON SIDE OF TURBOJET

STEP 1
BOLT MNTG. BARS TO HOIST AS SHOWN

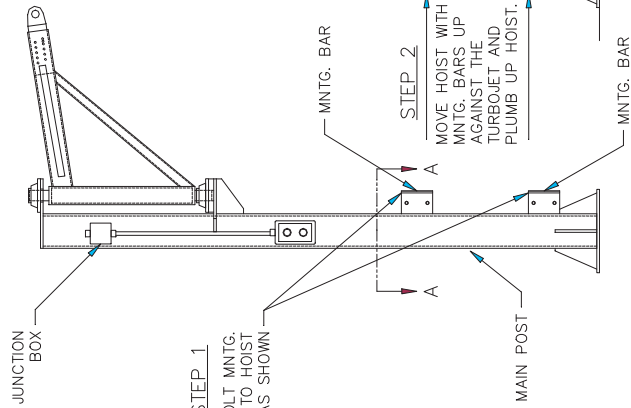

STEP 2
MOVE HOIST WITH MNTG. BARS UP AGAINST THE TURBOJET AND PLUMB UP HOIST.

J.C.PARDO & SONS INC.
1250 REAMES RD. BALTO MD. 21220
PHONE (410) 391-8600 FAX (410) 391-9042

TURBOJET HOIST INSTALLATION

ORDERED BY: JES
DATE: 5/30/03
APPROVED BY: NONE
SCALE: NONE

SIZE: C
DRAWING NUMBER: 9208
REV: 1 of 1
SHEET

REV.	DESCRIPTION	BY	DATE	REVISIONS

This drawing and all information contained therein is the property of J.C.Pardo & Sons, Inc. Balto Md. The drawing and all information contained herein is not to be used or reproduced in any way without the written consent of J.C.Pardo & Sons, Inc. It is loaned subject to return upon demand and is not to be used directly or indirectly in any way detrimental to J.C.Pardo & Sons.